

FRONT ELEVATION SCALE 1:80"

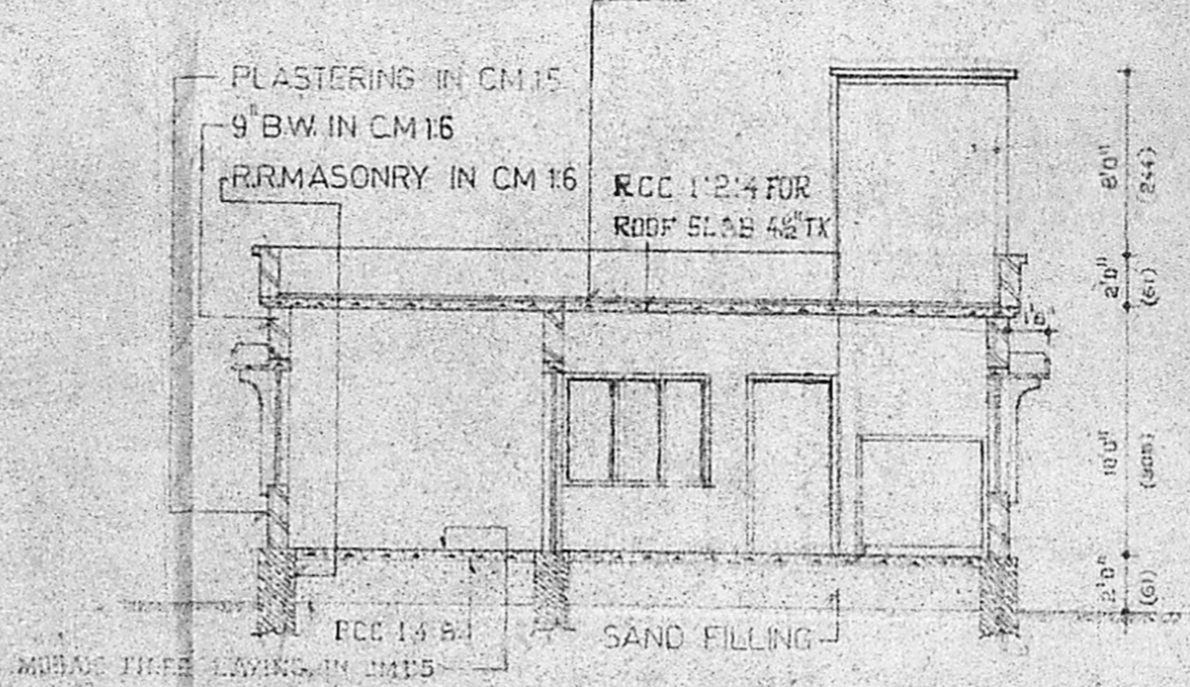

SECTION "AB" SCALE 1:80"

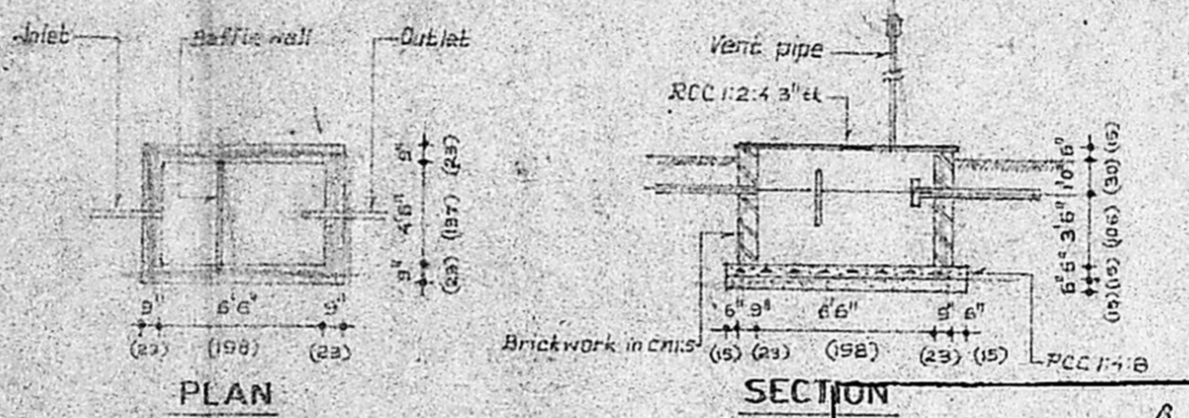

SEPTIC TANK DETAILS

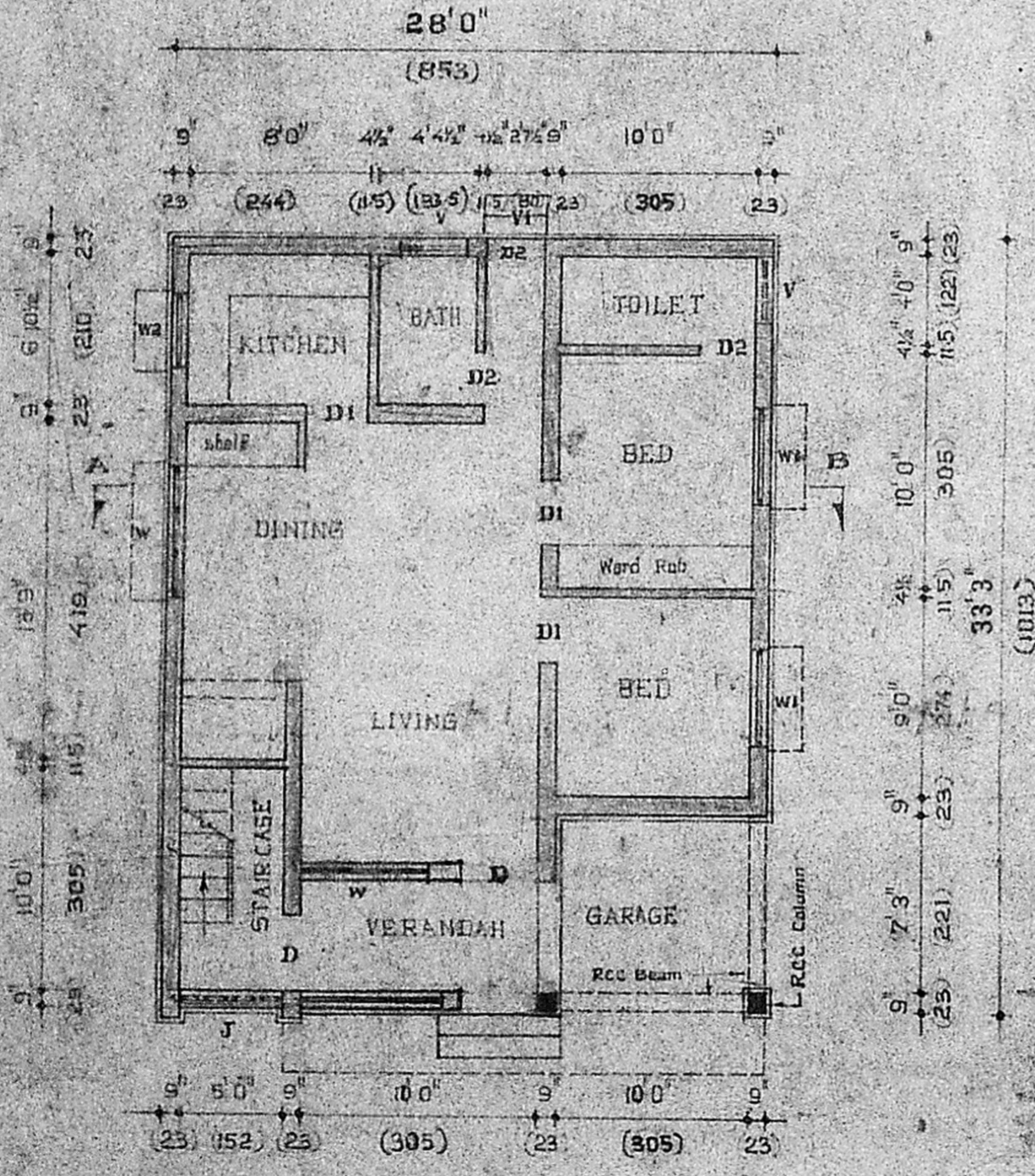

PLAN SCALE 1:80"

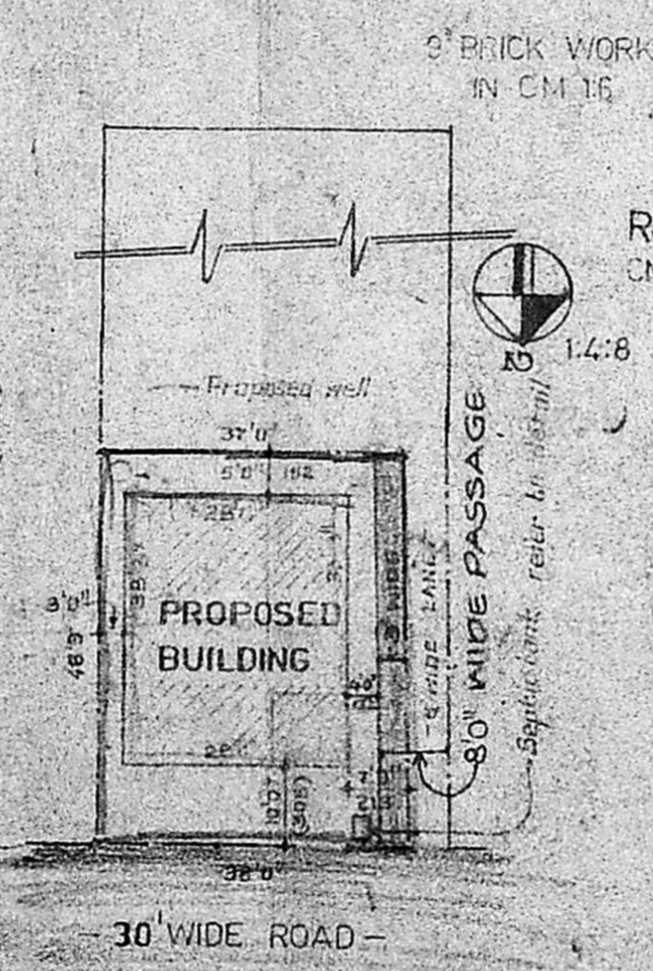

SITE PLAN SCALE 1:1000"

Planning Permit No. A/98/91

APPROVED

SUBJECT TO THE CONDITIONS IN THIS OFFICE LETTER.

No. DDSA/16299/90 Date 12.2.91

S. Jayaram
13.2.91

FOR MEMBER SECRETARY
MADRAS METROPOLITAN
DEVELOPMENT AUTHORITY
MADRAS 60 008

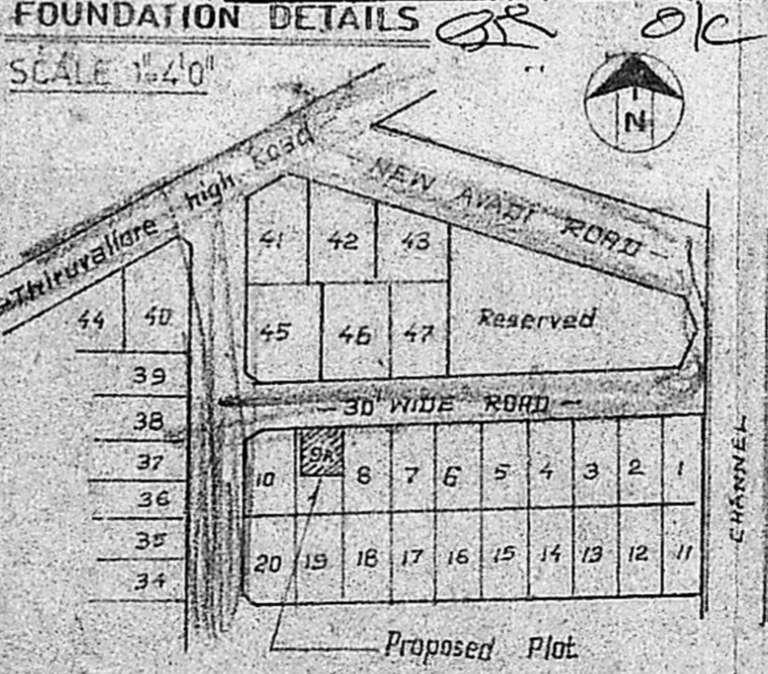

TOPO PLAN (Not to scale)

SCHEDULE OF JOINERY

D	T.W. DOOR	3'6" X 7'6"	06 X 213
D1	"	3'0" X 7'6"	91 X 213
D2	"	2'6" X 7'6"	76 X 213
W	T.W. GLAZED WINDOW	6'0" X 4'6"	183 X 137
W1	"	4'6" X 4'6"	137 X 122
W2	"	3'6" X 3'0"	106 X 91
V	T.W. VENTILATOR	3'0" X 2'0"	91 X 61
V1	"	2'0" X 2'0"	61 X 61
J	JOLLY WORK	5'0" X 2'6"	152 X 76

COLOUR REFERENCE

PROPOSED *Revised Plan*

BOUNDARY LINE

ROAD

AREA STATEMENT

TOTAL PLOT AREA	1809 SFT	168 m ²
G.F. PLINTH AREA	991 SFT	91.5 m ²
STAIR CASE HEAD ROOM	95 SFT	8.8 m ²
TOTAL PLINTH AREA	1026 SFT	94.4 m ²
OPEN PLOT AREA	878 SFT	81.0 m ²
PLOT COVERAGE	0.51%	
FSI	0.56	

SPACE LEFT FOR PASSAGE 30' WIDE

PLAN SHOWING THE PROPOSED BUILDING IN PLOT NO 9A SN:238/14 HIGH COURT COLONY VILLIVAKKAM SAIDAPET TALUK CHENGLEPUT (DT.)

OWNER *M.N. Shan*

(LICENSED SURVEYOR)

K. Venugopal
K. VENUGOPAL
AEE (REGD)
CONSULTING CIVIL ENGINEER
LICENSE SURVEYOR CLASS I
CORPORATION OF MADRAS
3, NEELAK
NUNGAMBAKKAH
MADRAS-60

7/n/90